

Batch ID: 03052495

Harvest Date: 12/29/23

Manufacturing Date: 2/13/24

Extraction Method: Ethanol

WARNING: USING MARIJUANA DURING PREGNANCY
COULD CAUSE BIRTH DEFECTS OR OTHER HEALTH ISSUES
TO YOUR UNBORN CHILD.

Distribution Chain –

Cultivated by: Nature's Wonder Inc DBA Tru Infusion:
00000035DCCB00049778, Non-Profit Patient Center DBA Tru
Infusion: 00000001DCQP00496571

Produced & Distributed by: Desert Valley Pharmacy DBA
Tru Infusion: 00000089ESLW87335751, Nature's Wonder
Inc DBA Tru Infusion: 00000035DCCB00049778

DISTRIBUTION CHAIN – Intended Point of Sale:

If you notice any discrepancies or need to update/add license information, please contact your sales rep

All Greens-All Greens Inc
10032 W. Bell Rd Ste 100 Sun City, AZ 85351 00000011DCMZ00182361,
00000033ESLY55591549

Arizona Natural Concepts-RJK Ventures, Inc. 1039 E. Carefree Hwy Ste B&D Phoenix, AZ 85085
00000131DCYO00924714

Arizona Organix-Arizona Organix
5301 W. Glendale Ave. Glendale, AZ 85301 00000099DCPL00826691,
00000095ESIP13817359

AZCS-Arizona Cannabis Society Inc
376 N El Mirage Rd. Bldg. 2 Ste 2 El Mirage, AZ 85335
00000090DCYT00194857,
00000042ESJB38310180

Consume Show Low-Compassionate Care of AZ, INC.
1350 N Penrod Road Show Low, AZ 85901 00000068DCJU00476804,
00000091ESHS96689917

Curaleaf Hub- Natural Herbal Remedies Inc 3333 South Central Ave Phoenix, AZ 85040
00000058ESFA63267513,
00000053DCXB00858835

Curaleaf 48th St-All Rebel Rockers Inc 4730 S 48th St
Phoenix AZ 85040 00000131ESYX97720376,
00000117DCBN00282429

Curaleaf Bell Rd -Devine Desert Healing Inc 17201 N. 19th Ave
Phoenix AZ 85023 00000107DCFT00824215

Curaleaf Camelback-Healing Healthcare 3 Inc 1040 E Camelback Rd Ste A
Phoenix AZ 85014 00000047DCOU00565305,
00000020ESEN67630727

Curaleaf East Glendale-Whoa QC Inc 5436 W Latham Street
Phoenix AZ 85043 00000069ESPV40435704,
00000042DCSI00109560

Curaleaf Gilbert-Absolute Health Care Inc 175 S. Hamilton Pl Bldg 4 Ste 110
Gilbert AZ 85233 00000027ESMP88938972,
00000034DCOD00007550

Curaleaf Glendale-PP Wellness Center 8160 W Union Hills Dr Ste A106 Glendale AZ 85308
00000050ESTO08528992,
00000010DCID00070698

Curaleaf Midtown-Catalina Hills Botanical Care Inc
2918 N Central Ave Phoenix AZ 85012 00000016DCCC00020807,
00000025ESOX62486193

Curaleaf Pavilions-Phytotherapeutics Of Tucson 2175 N 83rd Avenue
Phoenix AZ 85035 00000049ESUK39624376,
00000029DCRV00169614

Curaleaf Peoria-Pinal County Wellness Center 8970 N 91st Ave
Peoria AZ 85345 00000059ESZW76539792,
00000020DCGM00200033

Curaleaf Phx Airport-Zonacare 14 S. 41st Place
Phoenix AZ 85034 00000024ESUV84524312,
00000087DCTX00681297

Curaleaf Scottsdale-Natural Remedy Patient Center
16277 N Greenway-Hayden Loop 1st Floor Scottsdale AZ 85260 00000125ESMC92036121,
00000064DCTS00268592

Curaleaf Sedona-Arizona Natures Wellness 465 Jordan Road
Sedona AZ 86336 00000030ESDG72791381,
00000082DCYU00561946

Curaleaf Tuscon-AZCL1 4695 N Oracle Rd Ste 117
Tuscon AZ 85705 00000054ESDU93884651,
00000040DCOV00144711

Curaleaf Youngtown-K Group Partners Llc 11200 W Michigan Ave Ste 5
Youngtown AZ 85363 00000076DCBK00035366,
00000029ESAA16670843

Curaleaf Queen Creek- The Kind Relief Inc
18423 East San Tan Boulevard #1, Queen Creek, AZ 85142
00000053ESYR15319850

Desert Bloom ReLeaf Center-Medmar Tanque Verde Llc
8060 E. 22nd St. Ste 108 Tucson, AZ 85710 00000039ESEZ33667642,
00000081DCPK00962019

Desert Boyz
13713 N A Street El Mirage, AZ 85335 0000153ESTXW47689762

Downtown Dispensary- Forever 46 Llc

221 E 6th St Ste 105 ,Tucson, AZ 85705 00000057DCHF00477864,
00000126ESDQ50929013

D2 Dispensary -46 Wellness Llc 7139 E 22nd St , Tucson, AZ 85710
00000116DCJL00597353, 00000128ESJI00619914

Earths Healing North-Globe Farmacy Inc 78 W River RD Tucson, AZ 85704 00000108ESND56774062,
00000045DCYU00647140

Earths Healing South-Earth's Healing Inc 2075 E Benson Hwy Tucson, AZ 85714 00000112ESWR37460976,
00000027DCPI00457346

Farm Fresh-Fwa Inc
790 N Lake Havasu Ave #4 Lake Havasu City, AZ 86404
00000062ESGQ60020478

Giving Tree Dispensary- The Giving Tree Wellness Center Of North Phoenix Inc.
21617 N. 9th Ave Phoenix, AZ 85027 000000021DCLU00461342,
00000023ESLL63816994

Greenmed Wellness Center- Greenmed, Inc 6464 E Tanqe Verde Rd Tucson, AZ 85715
00000017DCEX00412883

GreenPharms Flagstaff-Desertview Wellness & Healing Solutions, LLC
7121 N HWY 89 Flagstaff, AZ 86004
00000038DCAL00224416,
00000077ESTT45790153

Greenpharms Mesa-The Healing Center Farmacy Llc
7235 E Hampton Ave Unit 115 Mesa, AZ 85209 00000004DCKF00438872,
00000074ESMJ87013698

Halo Cannabis-The Green Halo Llc 7710 S Wilmot Rd Tucson, AZ 85756 00000026DCOM00244803,
00000120ESGW29293058

Harvest HUB-Green Sky Patient Center Of Scottsdale 2512 E Magnolia St Phoenix, AZ 85034
00000081ESLT56066782

Harvest of Avondale 3828 S Vermeersch Rd Avondale, AZ 85323
00000007DCWH00607422

Harvest Of Baseline
1821 W. Baseline Rd. STE#101 Guadalupe, AZ 85283 00000018DCST00941489

Harvest of Casa Grande 1860 N Salk Dr. B#1
Casa Grande, AZ 81522 00000044DCCJ00900645

Harvest of Chandler-High Desert Healing LLC. 13433 E. Chandler Blvd., Suite A&B
Chandler, AZ 85225 00000005DCMV00766195

Harvest of Cottonwood- Sherri Dunn LLC. 2400 Arizona 89A
Cottonwood, AZ 86326 000000124DCKQ00697385
00000055ESFL28376770

Harvest of Glendale - Pahana LLC. 13631 N. 59th Avenue, Suite B110 Glendale, AZ 85304
00000129DCKL00602472
00000018ESKD27426528

Harvest of Havasu 1691 Industrial Blvd
Lake Havasu, AZ 86403 00000135DCSM00130984

Harvest of Phoenix - Peoria Ave-Kwerles Inc. 2017 West Peoria Avenue, A
Phoenix, AZ 85029 00000125DCWD00787544
00000005ESIN89499585

Harvest of Phoenix/Urban Greenhouse 2630 W Indian School Rd.
Phoenix, AZ 85017 00000092DCEG00124317

Harvest of Scottsdale - Byers Dispensary 15190 N Hayden Rd
Scottsdale, AZ 85260 00000054dcov00321891
00000003ESPF54627423

Harvest of Tempe/Verde Dispensary Inc 710 W Elliot Rd # 102
Tempe, AZ 85284 00000120DCEQ00578528
00000009ESJA48286920

Harvest of Tucson - Patient Care Center 301, Inc. 2734 E Grant Rd
Tucson, AZ 85716 000000127DCSS00185167
00000127DCSS00185167

Harvest Of Apache Junction- Svaccha, LLC
1985 Apache Trail #4 Apache Junction, AZ 85120 00000011ESVC04035599,
00000137DCOF00188324

Harvest of North Mesa- Sweet 5, LLC 1150 N. McClellan Rd Mesa AZ 85201 00000013ESHH20255089,
00000115DCGL00377020

Harvest of Peoria- Green Desert Patient Center of Peoria
9275 W Peoria Ave, Ste 104, Peoria, AZ 85345 00000082ESUB29429633,
00000023DCAK00675039

Harvest of 7th Street- Mohave Valley Consulting, LLC
1007 N. 7th St Phoenix, AZ 85006 00000017ESMI32133238,
00000121DCLW00319285

Harvest of Tatum- Abedon Saiz LLC
16635 N. Tatum Blvd. #110 Phoenix, AZ 85032 00000052ESLX15969554, 00000135DCSM00130984

Harvest of Butherus- Green Sky Patient Center of Scottsdale
7320 E. Butherus Dr. Suite 100 Scottsdale, AZ 85260 00000081ESLT56066782,
00000022DCRX00190936

Harvest of Sierra Vista- Formula 420 Cannabis, LLC 1633 S. Highway 92 Suite 7, Sierra Vista, AZ 85635
00000135ESGE19332725

Harvest of South Mesa- The Giving Tree Wellness Center of Mesa Inc
938 E. Juanita Ave Mesa AZ 85204 00000008ESJT20615662,
00000084DCXM00601985

Harvest of Tucson 22nd ST- Fort Mountain Consulting, LLC
4659 2nd ST. Tucson AZ 85711 00000016ESBY46918805,
00000134DCUJ00307958

Harvest of Tucson-Menlo Park- Purplemed Inc 1010 S. Freeway #130 Tucson AZ 85745
00000130ESFL12611544,
00000056DCLD00291476

Health for Life-Soothing Options
5550 E McDowell Rd. Ste 103 Mesa, AZ 85215 00000094DCTJ00667966, 00000117ESPN93487198

Health For Life East - East Ellsworth 7343 S 89th Place
Mesa, AZ 85212 00000093DCBC00293679

The Healing Center Wellness Center (Health for Life Crismon)
9949 E Main St. Mesa, AZ 85207
00000041DCEN00861221
00000115ESJB22990289

Hana Meds Green Valley-Broken Arrow Herbal Center Inc
1732 W. Commerce Point Pl Sahuarita, AZ 85614
00000096DCXQ00231932

Hana Meds Phoenix-CJK INC
3411 E Corona Ave 100 & 101 Phoenix, AZ
85040
00000003DCOU00038157

Herbal Wellness Center North Location 1720 E Deer Valley Dr
Phoenix, AZ 85024 00000052DCLI00194777

Herbal Wellness Center 4215 N 40th Ave Phoenix, AZ 85019
00000086DCKR00375578

Herbal Wellness Hub-Herbal Wellness Center Inc
4215 N. 40th Ave. Phoenix, AZ 85019 00000086DCKR00375578,
00000032ESPT83532730

Jars Mohave Cave Creek-Mohave Cannabis Club 4, LLC
12620 N Cave Creek Rd Ste 1 Phoenix AZ 85022 00000107ESVJ79465811

Jars Mohave Globe-Lawrence Health Services LLC
2250 Highway 60 Suite M
Globe AZ 85501 00000136ESTJ56415147

Jars Mohave Safford-Piper's Shop LLC 1809 W Thatcher Blvd
Safford AZ85546 00000138ESOA91816349

Jars New River-Legacy & Co., Inc. 46639 N Black Canyon Hwy 1-2 New River AZ 85087
00000006DCDX00478035,
00000079ESTS64678211

Jars Payson- Gila Dreams X, LLC 200 N Tonto St Suite A
Payson AZ 85541 00000137ESPF58509627

Jars Peoria-Mohave Cannabis Club 2, LLC 20340 N Lake Pleasant Rd Ste 107 Peoria AZ 85382
00000119ESKK32735375

Jars Phoenix-Mohave Cannabis Club 3, LLC 20224 N 27th Ave Ste 103
Phoenix AZ 85027
00000133DCEJ00283862,
00000122ESRN95872973

Jars Somerton-Yuma County Dispensary LLC 3345 E County 15th St
Somerton AZ 85350 00000145ESNP12373673

JARS HUB-Legacy & Co., Inc
1444 North 26th Avenue Phoenix, AZ 85009 00000079ESTS64678211,
00000006DCDX00478035

Jars 24th St-Dreem Green Inc 2424 S 24th St Phoenix AZ 85034 00000073DCSV00210732,
00000078ESQG10647381

Jars Bullhead City-Mohave Cannabis Club 1, LLC 3550 N Lane St 110 Bullhead City AZ 86442
00000098ESAA47054477,
00000002DCJK00811479

JARS HUB-Legacy & Co., Inc
1444 North 26th Avenue Phoenix AZ 85009 00000079ESTS64678211,
00000006DCDX00478035

Jars Metro-Desert Medical Campus 10040 N. Metro Parkway West Phoenix AZ 85051
00000024DCTZ00479209,
00000038ESPN59181329

Jars El Mirage - MCCSE240, LLC
12555 NW Grand Ave B, El Mirage, AZ 85335 0000169ESTMB88870542

Jars Kingman - MCCSE214, LLC
1975 E Northern Ave #103, Kingman, AZ 86409 0000164ESTEB22806734

LunchBox Dispensary-MK Associates LLC 3270 AZ-82 Sonoita, AZ 85637
00000143ESKB17654619

Medusa Farms - Verde Dispensary Inc
3358 Andy Devine Ave Unit A Kingman, AZ 86401 00000063ESQI60809124, 00000089DCQY00546716

Nature's Medicine Grand-Sixth Street Enterprises Inc 6840 West Grand Ave Glendale, AZ 85301
00000090ESFB63917979, 00000014DCHT00564851

Nature's Medicine Happy Valley-Arizona Natural Pain Solutions
124905 N 7th Ave Phoenix, AZ 85085 00000013DCOU00042197, 00000096ESWI60030184

Nature's Medicine McDowell-Sixth Street Enterprises Inc 2439 W McDowell Rd Phoenix, AZ 85009
00000088DCXB00897085, 00000092ESKW00353670

NatureMed Tuscon-Arizona Golden Leaf Wellness, Llc 5390 W Ina Road Marana, AZ 85743
00000067ESBS89254298, 00000077DCPS00216601

Natures Medicine Tolleson-Cannabis Research Group Inc 9897 W McDowell Rd, #720 Tolleson, AZ 85353
00000104ESDH57805022, 00000055DCDA00381095

Natures Wonder Apache Junction- Nature's Wonder Inc 260 W Apache Trail Dr Apache Junction, AZ 85120
00000075ESJK64208740, 00000035DCCB00049778

Natures Wonder Grand-Non Profit Patient Center Inc 2960 W. Grand Avenue, Bldg A and B Phoenix, AZ
85017 00000037ESIX56363099

Natures Wonder Phoenix-The Desert Valley Pharmacy Inc 2825 W Thomas Rd Phoenix, AZ 85017
00000089ESLW87335751, 00000060DCIS00424661

Natures Wonder Cave Creek – Dynamic Trio Holdings LLC 6812 East Cave Creek Rd, 2,2A AND 3 Cave Creek
AZ 85331

Nirvana 75th Ave-Yavapai Herbal 2330 n 75th ave, 111 Phoenix, AZ 85035 00000111ESTX14447382

Nirvana Apache Junction-Svaccha
1985 W Apache Trail Apache Junction, AZ 85210 00000137DCOF00188324

Nova Dispensary-Arizona Wellness Collective 3, Inc 1911 W Broadway Rd #23 Mesa, AZ 85202
00000044ESZW01555573, 00000119DCKO00583347
Oasis North Chandler-Total Health & Wellness Inc 17006 S Weber Dr Chandler, AZ 85226
00000100DCWU00857159, 00000021ESQX24132908

Nirvana Tempe (HUB)-Life Changers Investments LLC.
2715 S. Hardy Dr. Tempe, AZ 85282 0000156ESTDP70697204

Noble Herb-Rch Wellness Center 522 E Route 66 Flagstaff, AZ 86001 00000069DCFG00710475

Oasis Glendale-Ocotillo Vista, Inc
6676 West Bell Road Glendale, AZ 85308 00000109DCIT00443532

Oasis North Chandler-Total Health & Wellness Inc
17006 S Weber Dr Chandler, AZ 85226 00000100DCWU00857159,
00000021ESQX24132908

Oasis South Chandler-Total Health & Wellness Inc
26427 S Arizona Ave Chandler, AZ 85248 00000036DCOP00819772,
00000060ESTV86857950

Phoenix Relief Center-Phoenix Relief Center Inc 6330 S 35th Ave Ste 104 Phoenix, AZ 85041
00000095DCVW00172644,
00000047ESRJ75098505

Ponderosa Chandler-Ponderosa Botanical Care Inc
318 South Bracken Lane Chandler, AZ 85224 00000066DCBO00410690
00000109ESVM44878444

Ponderosa Dispensary Peoria-MMJ Apothecary 9240 W Northern Ave Ste 103B Peoria, AZ 85345
00000100ESEC12878172,
00000062DCAY00861940

Ponderosa Florence- 480 License Holdings LLC 363 N Main St Florence, AZ 85132
0000154ESTQI31348041

Reef Northwest Phoenix- Whoa Qc Inc 5558 West Bell Road, Glendale, AZ 85308 00000042DCSI00109560,
00000069ESPV40435704

Sol Flower Casa Adobes-S Flower SE 4, Inc. 6437 N Oracle Rd Tucson, AZ 85704 0000152ESTNJ52349435

Sol Flower Deer Valley- S Flower N Phoenix, Inc. 22041 N 23rd Ave Phoenix, AZ 85027
00000028DCGV00174888

Sol Flower McClintock-Holistic Patient Wellness Group
1322 N McClintock Dr Tempe, AZ 85281 00000019DCGM00234427

Sol Flower North Tucson-S Flower SE 3 Inc.
4837 North 1st Avenue, Suite 102 Tucson, AZ 85718 0000171ESTSC03605413

Sol Flower Scottsdale-CSI Solutions, Inc. 14980 N 78th Way Scottsdale, AZ 85260
00000008DCJJ00257791, 00000012ESIS11195422

Sol Flower Sun City-East Valley Patient Wellness Group Inc
13650 N. 99th Ave Sun City, AZ 85351 00000063DCTB00283389, 00000019ESXY11403163

Sol Flower Tucson Foothills-S Flower SE 1, Inc 6026 North Oracle Road, Ste 2 Tucson, AZ 85704
0000166ESTNU15027116

Sol Flower Tucson Foothills-S Flower SE 1, Inc 6026 North Oracle Road, Ste 2 Tucson, AZ 85704
0000166ESTNU15027116

Sol Flower Tucson Valencia-S Flower SE 2, Inc. 3000 West Valencia Road, Suite 210 Tucson, AZ 85746
0000163ESTSO81819209

Sol Flower University-Kannaboost Technology Inc 2424 W University Dr. Tempe, AZ 85281
00000118DCKD00426097

Sticky Saguaro-Border Health, Inc 12338 E Riggs Rd Chandler, AZ 85249 00000108DCVB00423429,
00000022ESMC44584355

Story Cannabis Bisbee-Pleasant Plants I LLC 1191 S Naco Hwy Bisbee, AZ 85603 0000159ESTFT57497963

Story Cannabis Lake Havasu-MCCSE29, LLC
1691 Industrial Boulevard #103 Lake Havasu City, AZ 86403
0000149ESTUL49249395

STORY of Kingman-Juicy Joint I LLC
2095 East Northern Avenue #3 Kingman, AZ 86409 0000147ESTXX54706468

Story of Glendale - Total Health & Wellness Inc 6676 W Bell Rd, Glendale, AZ 85308
00000060ESTV86857950,
00000036DCOP00819772

Story of Grand - Sixth Street Enterprises Inc 6840 West Grand Ave, Glendale, AZ 85301
00000014DCHT00564851, 00000090ESFB63917979

Story of Mcdowell - Sixth Street Enterprises Inc 2439 W Mcdowell Rd, Phoenix, AZ 85009
00000088DCXB00897085,
00000092ESKW00353670

STORY of Williams-Joint Junkies I LLC 341 E Route 66 Williams, AZ 86046 0000158ESTLH17620655

Superior Dispensary - Superior Organics 211 S 57th Dr Phoenix, AZ 85043 00000065DCLV00799347

The Flower Shop HUB Phoenix-Nature's Healing Center Inc
3155 E. McDowell Rd. Ste 2 Phoenix, AZ 85008 00000041ESLU31226658

The Flower Shop Mesa- Buds & Roses, Inc 5205 E University Dr, Mesa, AZ 85205 00000132DCYB00654510

The Flower Shop Ahwatukee- Nature's Healing Center Inc
10827 S 51st St, Ste 104, Phoenix, AZ 85044 00000046DCYJ00671222, 00000031ESCS44452076

The Good Dispensary-Valley Healing Group Inc 1842 W Broadway Rd Mesa, AZ 85202
00000048DCKJ00945635,
00000072ESRF58078256

The Mint (HUB)- G.T.L. Llc
5210 S Priest Dr B Guadalupe, AZ 85283 000161ESTOJ23023764, 00000128DCNB00202967

The Mint- Mesa- 4245 Investments LLC 330 E Southern Ave #37, Mesa, AZ 85210
00000036ESXU42814428, 00000136DCKS00208201

The Mint-Scottsdale- Eba Holdings Inc. 8729 E Manzanita Dr, Scottsdale, AZ 85258
00000068ESZM96727661,
00000072DCMU00762354

The Prime Leaf on Park- Total Accountability Patient Care
1525 N. Park Ave Tucson, AZ 85719 00000025DCPT00084389

The Prime Leaf on Park- Total Accountability Patient Care
1525 N. Park Ave Tucson, AZ 85719 00000025DCPT00084389

The Prime Leaf Speedway-Rainbow Collective Inc 4220 E Speedway Blvd Tucson, AZ 85712
00000039DCVR00320237,
00000124ESOS02903622

Tru|Med- AZ Compassionate Care Inc 1613 N 40th St Phoenix, AZ 85008 00000079DCUU00478781

Throbless- Sea of Green Llc
6844 East Parkway Norte Mesa, AZ 85212 00000113DCUX00454549

THE MINT- PHOENIX- UNCLE HARRY CORP 17036 N CAVE CREEK RD PHOENIX, AZ, 85032
00000129ESRG43839179, 00000110DCDE00541508

TUCSON SAINTS- GREEN MEDICINE 112 S KOLB RD TUCSON, AZ 85710
00000071DCCX00288765

VALLEY OF THE SUN-VALLEY OF THE SUN MEDICAL DISPENSARY, INC
16200 W. EDDIE ALBERT WAY GOODYEAR, AZ 85338
00000083DCYO00463840

WHITE MOUNTAIN HEALTH CENTER-WHITE MOUNTAIN HEALTH CENTER INC
9420 W BELL RD, SUITE 108 SUN CITY, AZ 85351
00000103DCDR00369521, 00000083ESGB09219996

WICKENBURG ALTERNATIVE MEDICINE- WICKENBURG ALTERNATIVE MEDICINE LLC
12550 W THUNDERBIRD RD STE 114B EL MIRAGE, AZ
85335
00000061DCMK00381513, 00000097ESKC38985532

ZEN LEAF CAVE CREEK-FORT CONSULTING, LLC 12401 N CAVE CREEK RD PHOENIX, AZ 85022
00000064ESAK09838873, 00000105DCOU00194638

ZEN LEAF CHANDLER-AZGM 3, LLC
7200 W CHANDLER BLVD STE 7 CHANDLER, AZ 85226
00000040ESDX57445071, 00000126DCSO00060479

ZEN LEAF DUNLAP-PERPETUAL HEALTHCARE, LLC 4244 W DUNLAP RD STE 1 PHOENIX, AZ 85051
00000105ESDR54985961, 00000033DCCK00134006

ZEN LEAF GILBERT-VENDING LOGISTICS LLC 5409 S POWER RD MESA, AZ 85212
00000043ESPE02331128, 00000112DCLK00614860

ZEN LEAF LOCAL JOINT-PATIENT ALTERNATIVE RELIEF CENTER, LLC
4201 E UNIVERSITY DR PHOENIX, AZ 85034
00000086ESQZ01367420, 00000091DCWY00555666

ZEN LEAF MESA-THE MEDICINE ROOM LLC 550 W MCKELLIPS RD BLDG 1 MESA, AZ 85201
00000084ESFH12297246, 00000037DCDM00904008

Vape - Original Z 1000mg

Sample ID: 2403APO0994.4732
Strain: Original Z

Matrix: Concentrates & Extracts

Type: Vape

Source Batch #: The Desert Valley
Pharmacy Inc
00000060DCIS00424661; Nature's
Wonder Inc 00000035DCCB00049778

Produced:
Collected: 03/06/2024 03:04 pm
Received: 03/06/2024
Completed: 03/11/2024
Batch #: 03052495
Harvest Date: 12/29/2023

Client
TRU Infusion/Natures Wonder
Lic. # 00000060DCIS00424661

Lot #: 233NW0124
Production Date: 02/13/2024
Production Method: Butane

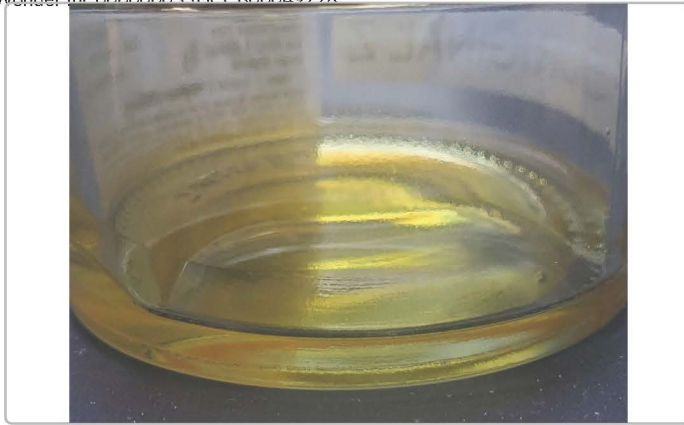

Summary

Test	Date Tested	Result
Batch		Pass
Cannabinoids	03/07/2024	Complete
Terpenes	03/11/2024	Complete
Residual Solvents	03/08/2024	Pass
Microbials	03/11/2024	Pass
Mycotoxins	03/07/2024	Pass
Pesticides	03/07/2024	Pass
Heavy Metals	03/08/2024	Pass

Cannabinoids by SOP-6

Complete



Analyte	LOD	LOQ	Result	Result	Q
	%	%	%	mg/g	
THCa		0.1000	ND	ND	
Δ9-THC		0.1000	89.4128	894.128	
Δ8-THC		0.1000	ND	ND	
THCV		0.1000	0.3940	3.940	
CBDa		0.1000	ND	ND	
CBD		0.1000	0.1666	1.666	
CBDVa		0.1000	ND	ND	
CBDV		0.1000	ND	ND	
CBN		0.1000	0.2510	2.510	
CBGa		0.1000	ND	ND	
CBG		0.1000	2.2311	22.311	
CBC		0.1000	0.7679	7.679	
Total THC			89.4128	894.1280	
Total CBD			0.1666	1.6660	
Total			93.2234	932.234	

Date Tested: 03/07/2024 07:00 am



Bryant Kearl
Lab Director
03/11/2024

Confident LIMS
All Rights Reserved
coa.support@confidentlims.com
(866) 506-5866
www.confidentlims.com



ARIZONA DEPARTMENT OF HEALTH SERVICES' WARNING:

Marijuana use can be addictive and can impair an individual's ability to drive a motor vehicle or operate heavy machinery. Marijuana smoke contains carcinogens and can lead to an increased risk for cancer, tachycardia, hypertension, heart attack, and lung infection. Marijuana use may affect the health of a pregnant woman and the unborn child. Using marijuana during pregnancy could cause birth defects or other health issues to your unborn child.

KEEP OUT OF REACH OF CHILDREN.

The product associated with the COA has been tested by Apollo Labs using validated state certified testing methodologies as required by Arizona state law. Values reported herein relate only to the specific sample of product submitted by Client for testing. Apollo Labs makes no claims as to the efficacy, safety or other risks associated with any detected or non-detected levels of any compounds reported herein. This Certificate shall not be reproduced except in full, without the written approval of Apollo Labs.

Vape - Original Z 1000mg

Sample ID: 2403APO0994.4732

Strain: Original Z

Matrix: Concentrates & Extracts

Type: Vape

Source Batch #: The Desert Valley
Pharmacy Inc
00000060DCIS00424661; Nature's
Wonder Inc 00000035DCCB00049778

Produced:

Collected: 03/06/2024 03:04 pm

Received: 03/06/2024

Completed: 03/11/2024

Batch #: 03052495

Harvest Date: 12/29/2023

Client

TRU Infusion/Natures Wonder

Lic. # 00000060DCIS00424661

Lot #: 233NW0124

Production Date: 02/13/2024

Production Method: Butane

Pesticides by SOP-22

Pass

Analyte	LOQ	Limit	Mass	Q	Status	Analyte	LOQ	Limit	Mass	Q	Status
	PPM	PPM	PPM				PPM	PPM	PPM		
Abamectin	0.2500	0.5000	ND		Pass	Hexythiazox	0.5000	1.0000	ND	M2	Pass
Acephate	0.2000	0.4000	ND		Pass	Imazalil	0.1000	0.2000	ND		Pass
Acetamiprid	0.1000	0.2000	ND		Pass	Imidacloprid	0.2000	0.4000	ND		Pass
Aldicarb	0.2000	0.4000	ND		Pass	Kresoxim Methyl	0.2000	0.4000	ND		Pass
Azoxystrobin	0.1000	0.2000	ND		Pass	Malathion	0.1000	0.2000	ND		Pass
Bifenazate	0.1000	0.2000	ND	V1M1	Pass	Metaxyl	0.1000	0.2000	ND		Pass
Bifenthrin	0.1000	0.2000	ND	M2	Pass	Methiocarb	0.1000	0.2000	ND		Pass
Boscalid	0.2000	0.4000	ND	M2	Pass	Methomyl	0.2000	0.4000	ND		Pass
Carbaryl	0.1000	0.2000	ND	M2	Pass	Myclobutanil	0.1000	0.2000	ND	M2	Pass
Carbofuran	0.1000	0.2000	ND		Pass	Naled	0.2500	0.5000	ND	M2	Pass
Chlorantraniliprole	0.1000	0.2000	ND		Pass	Oxamyl	0.5000	1.0000	ND		Pass
Chlorfenapyr	0.5000	1.0000	ND	M2	Pass	Paclbutrazol	0.2000	0.4000	ND	M2	Pass
Chlorpyrifos	0.1000	0.2000	ND	M2	Pass	Permethrins	0.1000	0.2000	ND	M2	Pass
Clofentezine	0.1000	0.2000	ND	M2	Pass	Phosmet	0.1000	0.2000	ND	M2	Pass
Cyfluthrin	0.5000	1.0000	ND	M2	Pass	Piperonyl	1.0000	2.0000	ND		Pass
Cypermethrin	0.5000	1.0000	ND	M2	Pass	Butoxide			ND		Pass
Daminozide	0.5000	1.0000	ND		Pass	Prallethrin	0.1000	0.2000	ND		Pass
Diazinon	0.1000	0.2000	ND		Pass	Propiconazole	0.2000	0.4000	ND	M2	Pass
Dichlorvos	0.0500	0.1000	ND		Pass	Propoxur	0.1000	0.2000	ND	M2	Pass
Dimethoate	0.1000	0.2000	ND		Pass	Pyrethrins	0.5000	1.0000	ND		Pass
Ethoprophos	0.1000	0.2000	ND		Pass	Pyridaben	0.1000	0.2000	ND	M2	Pass
Etofenprox	0.2000	0.4000	ND		Pass	Spinosad	0.1000	0.2000	ND	M2	Pass
Etoxazole	0.1000	0.2000	ND		Pass	Spiromesifen	0.1000	0.2000	ND	M2	Pass
Fenoxycarb	0.1000	0.2000	ND		Pass	Spirotetramat	0.1000	0.2000	ND		Pass
Fenpyroximate	0.2000	0.4000	ND		Pass	Spiroxamine	0.2000	0.4000	ND		Pass
Fipronil	0.2000	0.4000	ND	M1	Pass	Tebuconazole	0.2000	0.4000	ND	M2	Pass
Flonicamid	0.5000	1.0000	ND		Pass	Thiacloprid	0.1000	0.2000	ND		Pass
Fludioxonil	0.2000	0.4000	ND		Pass	Thiamethoxam	0.1000	0.2000	ND		Pass
						Trifloxystrobin	0.1000	0.2000	ND	M2	Pass

Date Tested: 03/07/2024 07:00 am



Bryant Kearl
Lab Director
03/11/2024

Confident LIMS
All Rights Reserved
coa.support@confidentlims.com
(866) 506-5866
www.confidentlims.com



ARIZONA DEPARTMENT OF HEALTH SERVICES' WARNING:

Marijuana use can be addictive and can impair an individual's ability to drive a motor vehicle or operate heavy machinery. Marijuana smoke contains carcinogens and can lead to an increased risk for cancer, tachycardia, hypertension, heart attack, and lung infection. Marijuana use may affect the health of a pregnant woman and the unborn child. Using marijuana during pregnancy could cause birth defects or other health issues to your unborn child.

KEEP OUT OF REACH OF CHILDREN.

The product associated with the COA has been tested by Apollo Labs using validated state certified testing methodologies as required by Arizona state law. Values reported herein relate only to the specific sample of product submitted by Client for testing. Apollo Labs makes no claims as to the efficacy, safety or other risks associated with any detected or non-detected levels of any compounds reported herein. This Certificate shall not be reproduced except in full, without the written approval of Apollo Labs.

Vape - Original Z 1000mg

Sample ID: 2403APO0994.4732
Strain: Original Z
Matrix: Concentrates & Extracts
Type: Vape
Source Batch #: The Desert Valley
Pharmacy Inc
00000060DCIS00424661; Nature's
Wonder Inc 000000035DCCB00049778

Produced:
Collected: 03/06/2024 03:04 pm
Received: 03/06/2024
Completed: 03/11/2024
Batch #: 03052495
Harvest Date: 12/29/2023

Client
TRU Infusion/Natures Wonder
Lic. # 00000060DCIS00424661

Lot #: 233NW0124
Production Date: 02/13/2024
Production Method: Butane

Microbials

Pass

Analyte	Limit	Result	Status	Q
Salmonella SPP by QPCR: SOP-15	Detected/Not Detected in 1g	ND	Pass	
Aspergillus Flavus Aspergillus Fumigatus or Aspergillus Niger by QPCR: SOP-14	Detected/Not Detected in 1g	ND	Pass	
Aspergillus Terreus by QPCR: SOP-14	Detected/Not Detected in 1g	ND	Pass	

Analyte	LOQ	Limit	Result	Status	Q
E. Coli by traditional plating: SOP-13	CFU/g 10.0	CFU/g 100.0	CFU/g < 10 CFU/g	Pass	

Date Tested: 03/11/2024 12:00 am

Mycotoxins by SOP-22

Pass

Analyte	LOD	LOQ	Limit	Units	Status	Q
	µg/kg	µg/kg	µg/kg	µg/kg		
B1	5	10	20	ND	Pass	
B2	5	10	20	ND	Pass	
G1	5	10	20	ND	Pass	M2
G2	5	10	20	ND	Pass	
Total Aflatoxins	5	10	20	ND	Pass	M2
Ochratoxin A	5	10	20	ND	Pass	

Date Tested: 03/07/2024 07:00 am

Heavy Metals by SOP-21

Pass

Analyte	LOD	LOQ	Limit	Units	Status	Q
	PPM	PPM	PPM	PPM		
Arsenic	0.0660	0.1330	0.4000	ND	Pass	
Cadmium	0.0660	0.1330	0.4000	ND	Pass	
Lead	0.1660	0.3330	1.0000	ND	Pass	
Mercury	0.0330	0.0660	0.2000	ND	Pass	

Date Tested: 03/08/2024 07:00 am



Bryant Kearl
Lab Director
03/11/2024

Confident LIMS
All Rights Reserved
coa.support@confidentlims.com
(866) 506-5866
www.confidentlims.com



ARIZONA DEPARTMENT OF HEALTH SERVICES' WARNING:

Marijuana use can be addictive and can impair an individual's ability to drive a motor vehicle or operate heavy machinery. Marijuana smoke contains carcinogens and can lead to an increased risk for cancer, tachycardia, hypertension, heart attack, and lung infection. Marijuana use may affect the health of a pregnant woman and the unborn child. Using marijuana during pregnancy could cause birth defects or other health issues to your unborn child.

KEEP OUT OF REACH OF CHILDREN.

The product associated with the COA has been tested by Apollo Labs using validated state certified testing methodologies as required by Arizona state law. Values reported herein relate only to the specific sample of product submitted by Client for testing. Apollo Labs makes no claims as to the efficacy, safety or other risks associated with any detected or non-detected levels of any compounds reported herein. This Certificate shall not be reproduced except in full, without the written approval of Apollo Labs.

Vape - Original Z 1000mg

Sample ID: 2403APO0994.4732

Strain: Original Z

Matrix: Concentrates & Extracts

Type: Vape

Source Batch #: The Desert Valley

Pharmacy Inc

00000060DCIS00424661;Nature's

Wonder Inc 000000035DCCB00049778

Produced:

Collected: 03/06/2024 03:04 pm

Received: 03/06/2024

Completed: 03/11/2024

Batch #: 03052495

Harvest Date: 12/29/2023

Client

TRU Infusion/Natures Wonder

Lic. # 00000060DCIS00424661

Lot #: 233NW0124

Production Date: 02/13/2024

Production Method: Butane

Residual Solvents

Analyte	LOQ	Limit	Mass	Status	Q
	PPM	PPM	PPM		Pass
Acetone	381.0000	1000.0000	ND	Pass	
Acetonitrile	154.0000	410.0000	ND	Pass	
Benzene	1.0000	2.0000	ND	Pass	
Butanes	1914.0000	5000.0000	ND	Pass	M2
Chloroform	24.0000	60.0000	ND	Pass	
Dichloromethane	231.0000	600.0000	ND	Pass	
Ethanol	1910.0000	5000.0000	ND	Pass	
Ethyl-Acetate	1907.0000	5000.0000	ND	Pass	
Ethyl-Ether	1901.0000	5000.0000	ND	Pass	
n-Heptane	1892.0000	5000.0000	ND	Pass	
Hexanes	115.0000	290.0000	ND	Pass	
Isopropanol	1915.0000	5000.0000	ND	Pass	
Isopropyl-Acetate	1908.0000	5000.0000	ND	Pass	
Methanol	1141.0000	3000.0000	ND	Pass	
Pentane	1923.0000	5000.0000	ND	Pass	
Toluene	343.0000	890.0000	ND	Pass	
Xylenes + Ethyl Benzene	841.0000	2170.0000	ND	Pass	

Date Tested: 03/08/2024 07:00 am



Bryant Kearl
Lab Director
03/11/2024

Confident LIMS
All Rights Reserved
coa.support@confidentlims.com
(866) 506-5866
www.confidentlims.com



ARIZONA DEPARTMENT OF HEALTH SERVICES' WARNING:

Marijuana use can be addictive and can impair an individual's ability to drive a motor vehicle or operate heavy machinery. Marijuana smoke contains carcinogens and can lead to an increased risk for cancer, tachycardia, hypertension, heart attack, and lung infection. Marijuana use may affect the health of a pregnant woman and the unborn child. Using marijuana during pregnancy could cause birth defects or other health issues to your unborn child.

KEEP OUT OF REACH OF CHILDREN.

The product associated with the COA has been tested by Apollo Labs using validated state certified testing methodologies as required by Arizona state law. Values reported herein relate only to the specific sample of product submitted by Client for testing. Apollo Labs makes no claims as to the efficacy, safety or other risks associated with any detected or non-detected levels of any compounds reported herein. This Certificate shall not be reproduced except in full, without the written approval of Apollo Labs.

Vape - Original Z 1000mg

Sample ID: 2403APO0994.4732
Strain: Original Z

Matrix: Concentrates & Extracts
Type: Vape
Source Batch #: The Desert Valley
Pharmacy Inc
00000060DCIS00424661; Nature's
Wonder Inc 000000035DCCB00049778

Produced:
Collected: 03/06/2024 03:04 pm
Received: 03/06/2024
Completed: 03/11/2024
Batch #: 03052495
Harvest Date: 12/29/2023

Client
TRU Infusion/Natures Wonder
Lic. # 00000060DCIS00424661

Lot #: 233NW0124
Production Date: 02/13/2024
Production Method: Butane

Terpenes

Analyte	LOQ	Mass	Mass	Q	Analyte	LOQ	Mass	Mass	Q
	%	%	mg/g			%	%	mg/g	
D,L-Limonene	0.0010	2.4800	24.800	Q3	cis-beta-Ocimene	0.0010	ND	ND	Q3
β-Myrcene	0.0010	0.4128	4.128	Q3	Citronellol	0.0010	ND	ND	Q3
β-Caryophyllene	0.0010	0.2160	2.160	Q3	Eucalyptol	0.0010	ND	ND	Q3
Isopulegol	0.0010	0.1695	1.695	Q3	Fenchone	0.0010	ND	ND	Q3
β-Pinene	0.0010	0.1428	1.428	Q3	Geraniol	0.0010	ND	ND	Q3
α-Pinene	0.0010	0.1334	1.334	Q3	Geranyl Acetate	0.0010	ND	ND	Q3
γ-Terpinene	0.0010	0.1287	1.287	Q3	Guaiol	0.0010	ND	ND	Q3
Linalool	0.0010	0.0846	0.846	Q3	Isoborneol	0.0010	ND	ND	Q3
α-Bisabolol	0.0010	0.0814	0.814	Q3	Isobornyl Acetate	0.0010	ND	ND	Q3
α-Terpineol	0.0010	0.0504	0.504	Q3	m-Cymene	0.0010	ND	ND	Q3
cis-Citral	0.0010	0.0424	0.424	Q3	Menthol	0.0010	ND	ND	Q3
Endo-Fenchyl Alcohol	0.0010	0.0363	0.363	Q3	L-Menthone	0.0010	ND	ND	Q3
Terpinolene	0.0010	0.0320	0.320	Q3	Nerol	0.0010	ND	ND	Q3
α-Humulene	0.0010	0.0243	0.243	Q3	Nootkatone	0.0010	ND	ND	Q3
α-Terpinene	0.0010	0.0171	0.171	Q3	o,p-Cymene	0.0010	ND	ND	Q3
cis-Nerolidol	0.0010	0.0137	0.137	Q3	Octyl Acetate	0.0010	ND	ND	Q3
Camphene	0.0010	0.0131	0.131	Q3	Phytane	0.0010	ND	ND	Q3
3-Carene	0.0010	ND	ND	Q3	Piperitone	0.0010	ND	ND	Q3
α-Cedrene	0.0010	ND	ND	Q3	Pulegone	0.0010	ND	ND	Q3
α-Phellandrene	0.0010	ND	ND	Q3	Sabinene	0.0010	ND	ND	Q3
α-Thujone	0.0010	ND	ND	Q3	Sabinene Hydrate	0.0010	ND	ND	Q3
trans-β-Farnesene	0.0010	ND	ND	Q3	Safranal	0.0010	ND	ND	Q3
D,L-Borneol	0.0010	ND	ND	Q3	Terpinen-4-ol	0.0010	ND	ND	Q3
Camphor	0.0010	ND	ND	Q3	Thymol	0.0010	ND	ND	Q3
Carvacrol	0.0010	ND	ND	Q3	trans-Citral	0.0010	ND	ND	Q3
Carvone	0.0010	ND	ND	Q3	trans-Nerolidol	0.0010	ND	ND	Q3
Caryophyllene Oxide	0.0010	ND	ND	Q3	trans-beta-Ocimene	0.0010	ND	ND	Q3
Cedrol	0.0010	ND	ND	Q3	Valencene	0.0010	ND	ND	Q3
cis-Farnesol	0.0010	ND	ND	Q3	Verbenone	0.0010	ND	ND	Q3
					Total		4.0785	40.785	

Primary Aromas



Date Tested: 03/11/2024 12:00 am
Terpenes analysis is not regulated by AZDHS.



[Signature]

Bryant Kearl
Lab Director
03/11/2024

Confident LIMS
All Rights Reserved
coa.support@confidentlims.com
(866) 506-5866
www.confidentlims.com



ARIZONA DEPARTMENT OF HEALTH SERVICES' WARNING:
Marijuana use can be addictive and can impair an individual's ability to drive a motor vehicle or operate heavy machinery. Marijuana smoke contains carcinogens and can lead to an increased risk for cancer, tachycardia, hypertension, heart attack, and lung infection. Marijuana use may affect the health of a pregnant woman and the unborn child. Using marijuana during pregnancy could cause birth defects or other health issues to your unborn child.
KEEP OUT OF REACH OF CHILDREN.
The product associated with the COA has been tested by Apollo Labs using validated state certified testing methodologies as required by Arizona state law. Values reported herein relate only to the specific sample of product submitted by Client for testing. Apollo Labs makes no claims as to the efficacy, safety or other risks associated with any detected or non-detected levels of any compounds reported herein. This Certificate shall not be reproduced except in full, without the written approval of Apollo Labs.

Vape - Original Z 1000mg

Sample ID: 2403APO0994.4732
Strain: Original Z

Matrix: Concentrates & Extracts
Type: Vape
Source Batch #: The Desert Valley
Pharmacy Inc
00000060DCIS00424661; Nature's
Wonder Inc 000000035DCCB00049778

Produced:
Collected: 03/06/2024 03:04 pm
Received: 03/06/2024
Completed: 03/11/2024
Batch #: 03052495
Harvest Date: 12/29/2023

Client
TRU Infusion/Natures Wonder
Lic. # 00000060DCIS00424661

Lot #: 233NW0124
Production Date: 02/13/2024
Production Method: Butane

Qualifiers Definitions

Qualifier Notation	Qualifier Description
I1	The relative intensity of a characteristic ion in a sample analyte exceeded the acceptance criteria in subsection (L)(1) with respect to the reference spectra, indicating interference
L1	When testing for pesticides, fungicides, herbicides, growth regulators, heavy metals, or residual solvents, the percent recovery of a laboratory control sample is greater than the acceptance limits in subsection (K)(2)(c), but the sample's target analytes were not detected above the maximum allowable concentrations in Table 3.1 for the analytes in the sample
M1	The recovery from the matrix spike in subsection (K)(4) was: a. High, but the recovery from the laboratory control sample in subsection (K)(2) was within acceptance criteria
M2	The recovery from the matrix spike in subsection (K)(4) was: b. Low, but the recovery from the laboratory control sample in subsection (K)(2) was within acceptance criteria
M3	The recovery from the matrix spike in subsection (K)(4) was: c. Unusable because the analyte concentration was disproportionate to the spike level, but the recovery from the laboratory control sample in subsection (K)(2) was within acceptance criteria
R1	The relative percent difference for the laboratory control sample and duplicate exceeded the limit in subsection (K)(3), but the recovery in subsection (K)(2) was within acceptance criteria
V1	The recovery from continuing calibration verification standards exceeded the acceptance limits in subsection (J)(1)(b), but the sample's target analytes were not detected above the maximum allowable concentrations in Table 3.1 for the analytes in the sample
Q2	The sample is heterogeneous, and sample homogeneity could not be readily achieved using routine laboratory practices - Used to denote that the sample as-received could not be fully pre-homogenized in packaging prior to microbiology analysis
Q3	Testing result is for informational purposes only and cannot be used to satisfy dispensary testing requirements in R9-17-317.01(A) or labeling requirements in R9-17-317

Notes and Addenda:



Bryant Kearl
Lab Director
03/11/2024

Confident LIMS
All Rights Reserved
coa.support@confidentlims.com
(866) 506-5866
www.confidentlims.com



ARIZONA DEPARTMENT OF HEALTH SERVICES' WARNING:
Marijuana use can be addictive and can impair an individual's ability to drive a motor vehicle or operate heavy machinery. Marijuana smoke contains carcinogens and can lead to an increased risk for cancer, tachycardia, hypertension, heart attack, and lung infection. Marijuana use may affect the health of a pregnant woman and the unborn child. Using marijuana during pregnancy could cause birth defects or other health issues to your unborn child.
KEEP OUT OF REACH OF CHILDREN.
The product associated with the COA has been tested by Apollo Labs using validated state certified testing methodologies as required by Arizona state law. Values reported herein relate only to the specific sample of product submitted by Client for testing. Apollo Labs makes no claims as to the efficacy, safety or other risks associated with any detected or non-detected levels of any compounds reported herein. This Certificate shall not be reproduced except in full, without the written approval of Apollo Labs.